

## HMS PHILOMEL BERTHING - WELLINGTON, NEW ZEALAND 1917

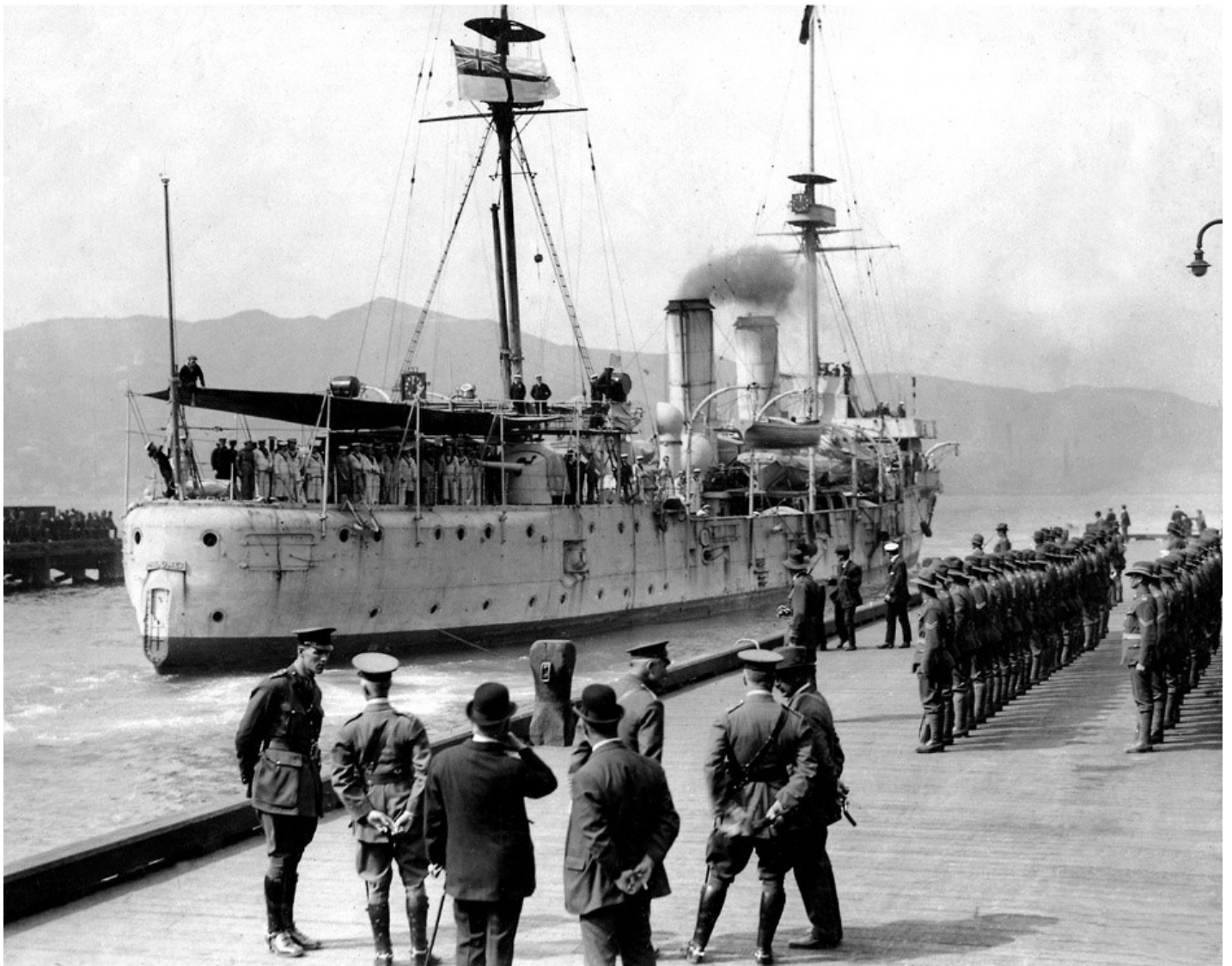

William Watt (Royal Marines Light Infantry) served on the cruiser HMS Philomel from Nov 1914 to Feb 1919. He would have been aboard as Philomel docked in Wellington, NZ in this photograph.

William was born in Aberdeen and after serving 26 years in the RMLI remained in New Zealand.

One of his sons, Gordon Watt, married Kate Byrnes born 1920 in Umeracam, Co Armagh.